

Introduction

This process flow shows how a prospective student would use the Kent State University UX Design master's program website to apply to the program.

Assumption: The prospective student has accessed the website through a third party link (I.e: Organic search result, link on another website, advertisement, social media, etc.).

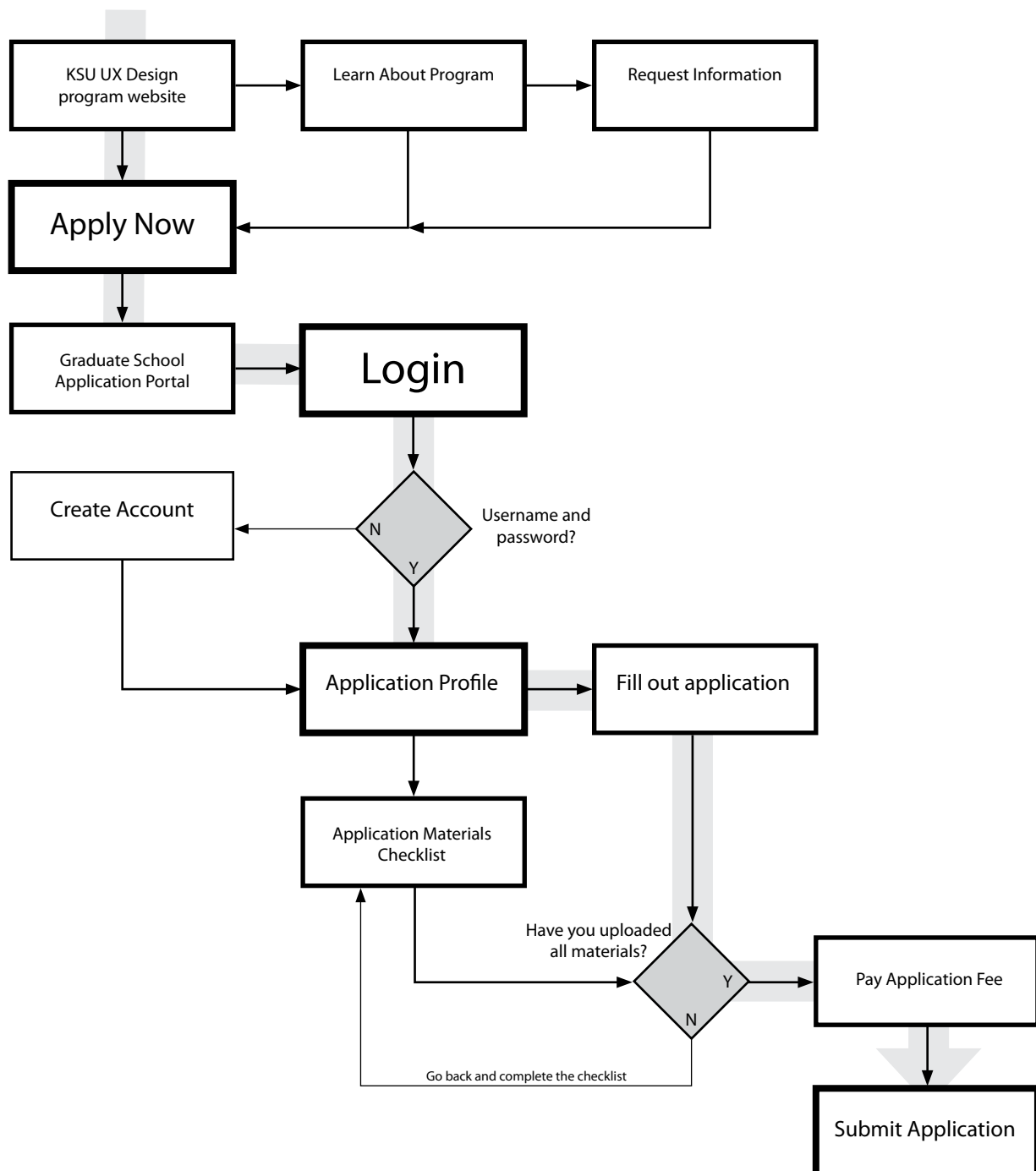

1.0 -- Kent State UX Design master's program site

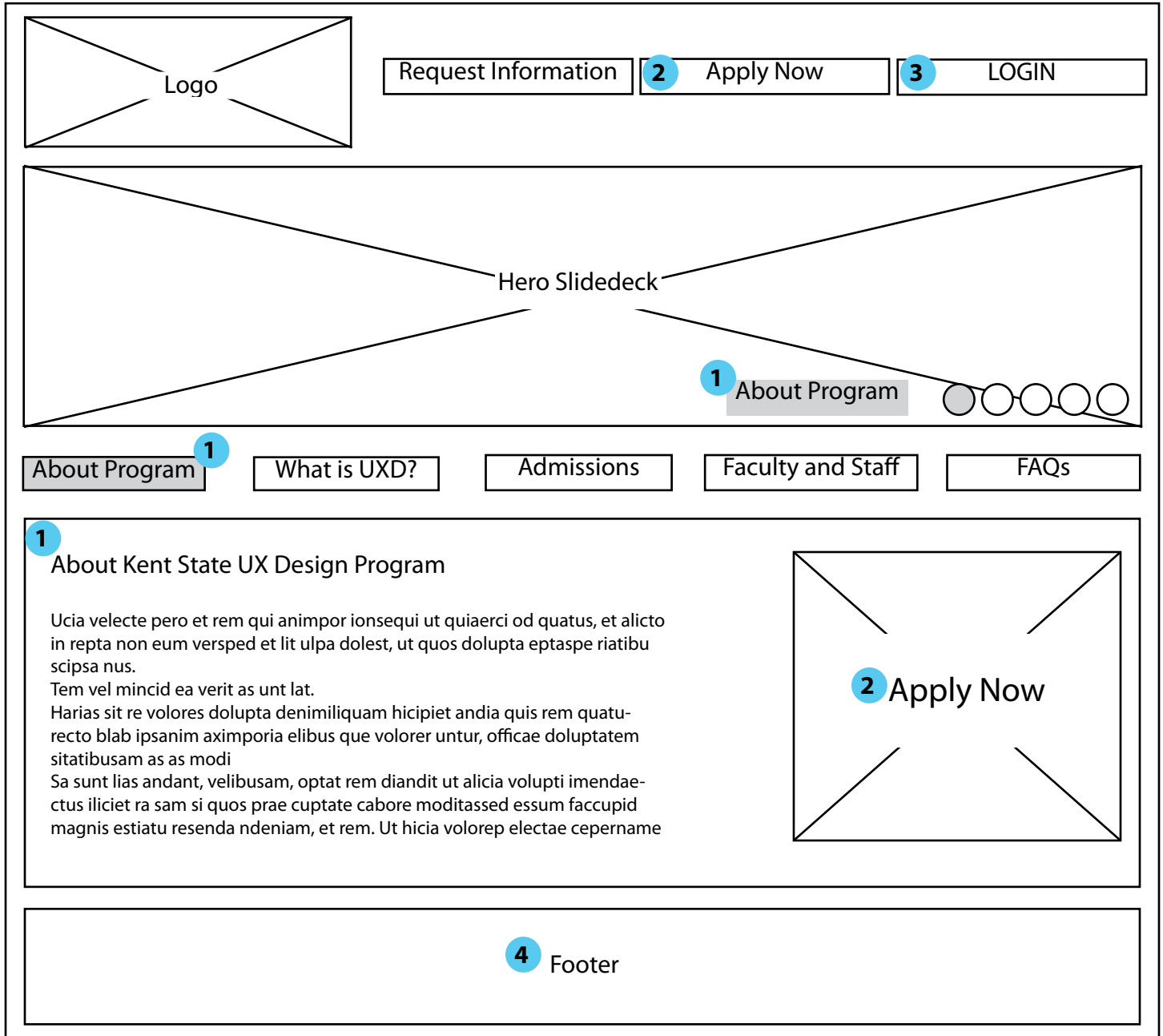

- 1 The "About Program" page is just an example of where one might land on the KSU UX Design master's program site. From there one has access to the application portal through the "apply now" links and the "login" button at the top.
- 2 Prospective students can access the KSU graduate school application portal by clicking on "apply now."
- 3 The "login" button will also take users to the application portal -- more specifically to the "login" where it will ask for a username and password. If someone is trying to create an account, they will have that option. In that case, they will be starting the application process.
- 4 The Footer will include links to resources such as contacting the school, Kent State's homepage, etc.

2.0 -- Kent State UX Design master's program application portal

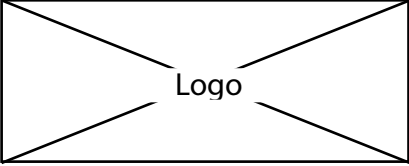

Logo

[Back to main KSU UXD site](#) [Log Out](#)

KSU Graduate School Application Portal

5 Admissions Requirements

Ucia velecte pero et rem qui animpor ionsequi ut quiaerci od quatus, et alicto in repta non eum versped et lit ulpa dolest, ut quos dolupta eptaspe riatibu scipsa nus.

Tem vel mincid ea verit as unt lat.

Harias sit re volores dolupta denimiliquam hicipiet andia quis rem quatu-recto blab ipsanim aximporia elibus que volorer untur, officae doluptatem sitatibusam as as modi

Sa sunt lias andant, velibusam, optat rem diandit ut alicia volupti imendae-ctus iliciet ra sam si quos prae cuptate cabore moditassed essum faccupid

6 Application Steps

magnis estiatu resenda ndeniam, et rem. Ut hicia volorep electae cepername Ro tecto inctur? Ur? Eni berferi rehendae moluptur? Seribusdam, ommodias quis sa dolupiti berupta tiatest, es disimo iur aut occat aut la nus secab ip-sam, voluptur sunt as esequiaestio omnia di voluptas in parchillabo. Labo. Ut et eratur, officia quodit quod quatiatem et magnatioste dolo que ped molore voluptatur accuptatum, con reia volorecea vendit vel ex enimiliquis aut parum ut vera quame volum qui untiiscia quam nim represt, cus si iduciliti-bus alitat doluptae. Et quas rehenim estruptatum iuscianias sitas et vendic-item aut labo. Liandam fuga. Elesequis unditatum et esecta se elibusda si qui untium si commo iur sam arum utem et autessum fugiam atiissunt, a sed eveni doluptat ad quo idundi digendemquo qui ducient qui blaut aceat

1 Applicant's Profile

2 Application Checklist

- _____
- _____
- _____
- _____
- _____
- _____

3 Pay Application Fee

4 Submit Application

Footer

- 1 The applicant's profile will include their application status, what program they are applying to and their personal information which they offered on the application.
- 2 The application checklist allows applicants to track their application process. It will include a link to the actual application which needs to be filled out. It also will include links to where files such as resumes, letters of recommendation, etc. should be uploaded. When the required material is uploaded or sent (i.e.: Transcripts), then the box will be checked off.
- 3 Paying the application fee is the final step before submitting the application.
- 4 "Submit Application" will allow applicants to formally submit their application and all of the materials.
- 5 The Admissions Requirements will be listed clearly and in an easy-to-find spot in the application portal, so applicants don't have to leave the page.
- 6 Application Steps also will be easy to access and reference while in the application portal.

2.1 -- Kent State UX Design master's program application portal

Logo

Back to main KSU UXD site

Log Out

KSU Graduate School Application Portal

1 Pay Application Fee

-- choose payment method, etc.
-- make payment

2 Submit Application

Applicant's Profile

Application Checklist

1 Pay Application Fee

2 Submit Application

Footer

- 1 The payment step will remain within the application portal.
- 2 The applicant will pay and then submit the final, complete application.

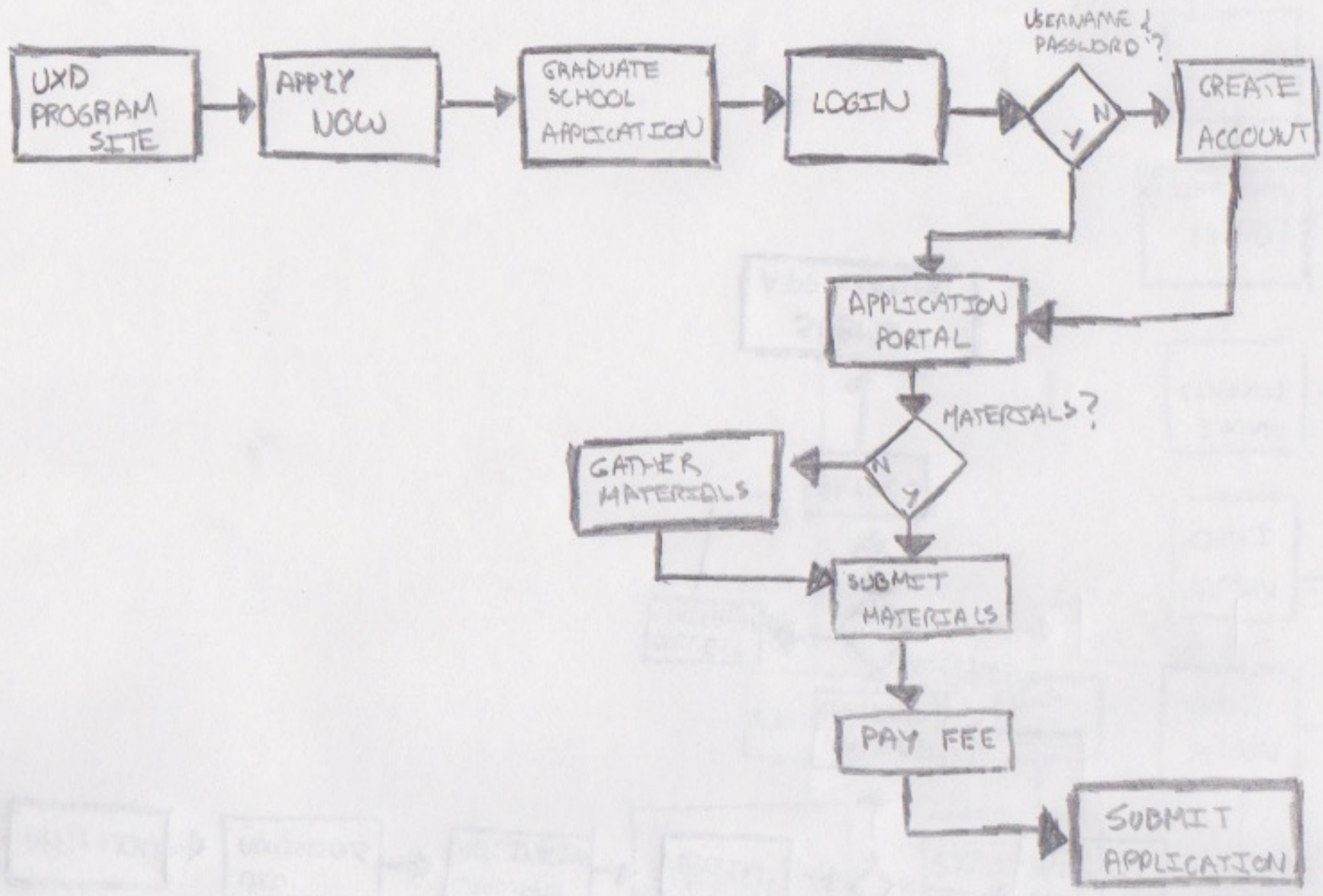

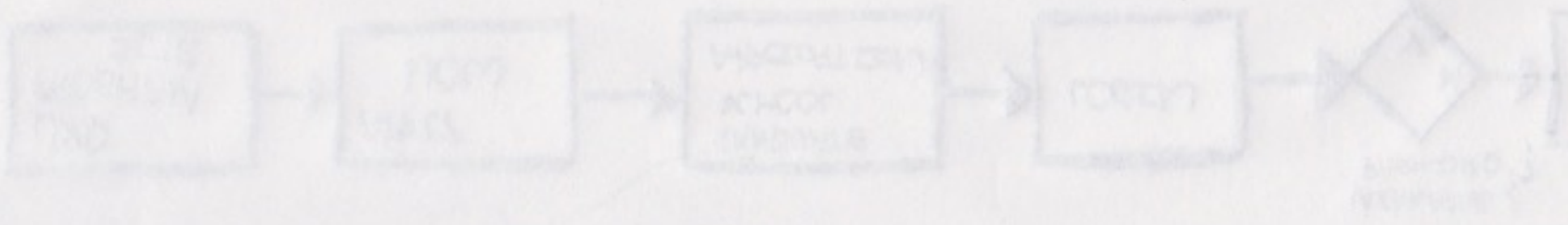
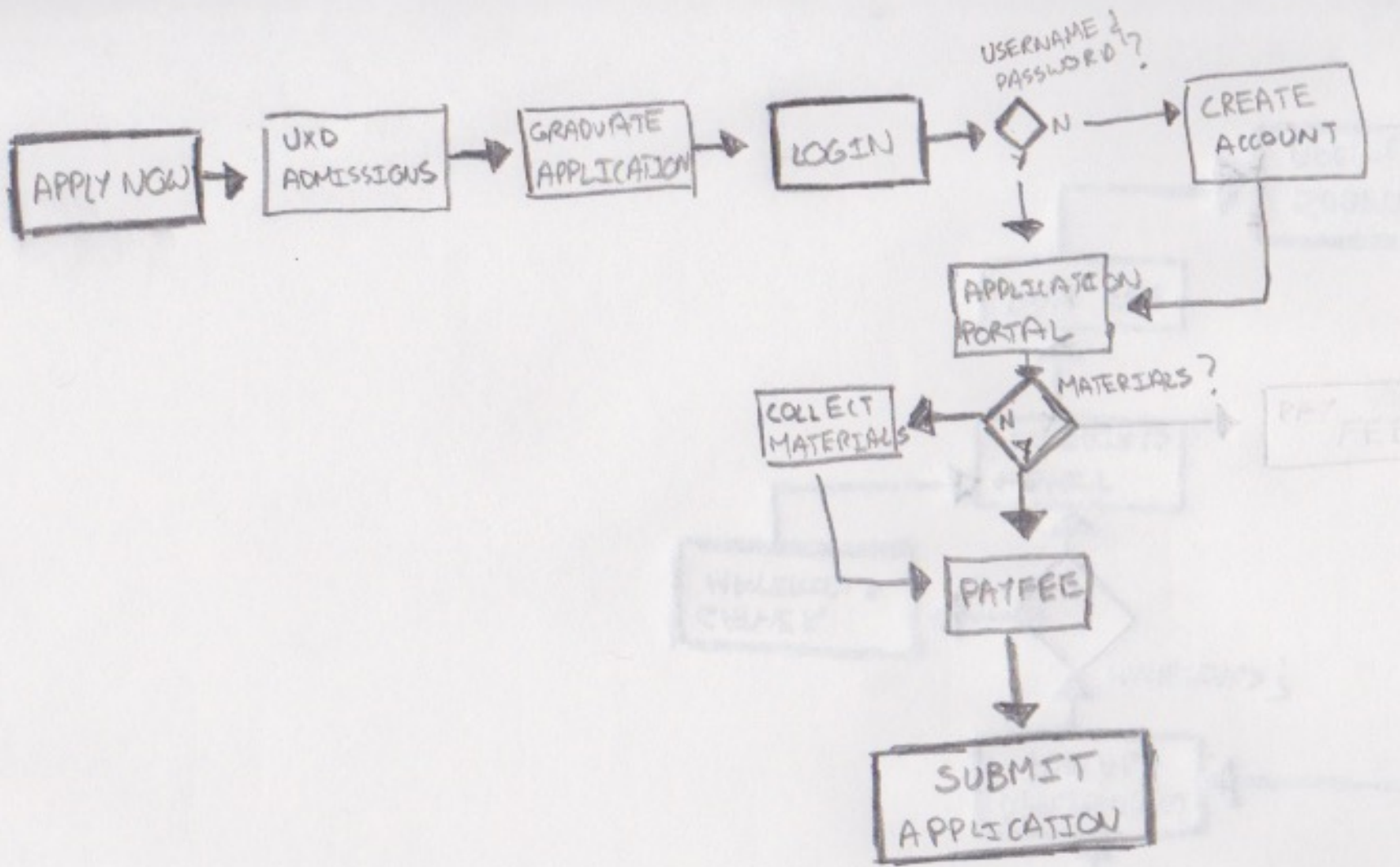

1.0 HOMEPAGE

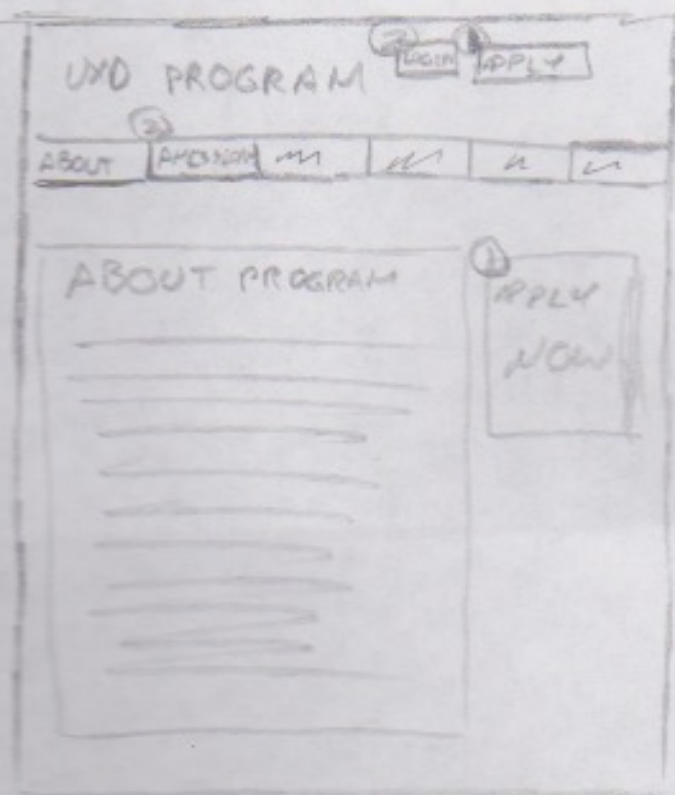

- ① From homepage, prospective students can access graduate ~~application~~ application portal
- ② From homepage, students (prospective) can login into application portal
- ③ ADMISSIONS page describes what is required to be admitted to program

2.0 APPLICATION PORTAL



- ① A list of materials that need to be submitted to complete application - checklist allows applicant to keep track
- ② Applicant's profile shows personal info, what they're applying for, if application is complete, if they've submitted it
- ③ when ready, submit by clicking on this and then going to payment

3.0 PAY FEE

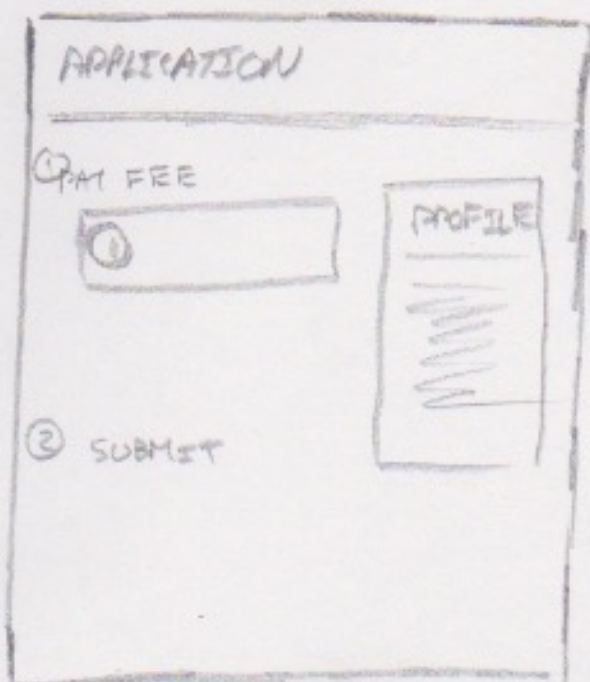

USER SELECTS METHOD

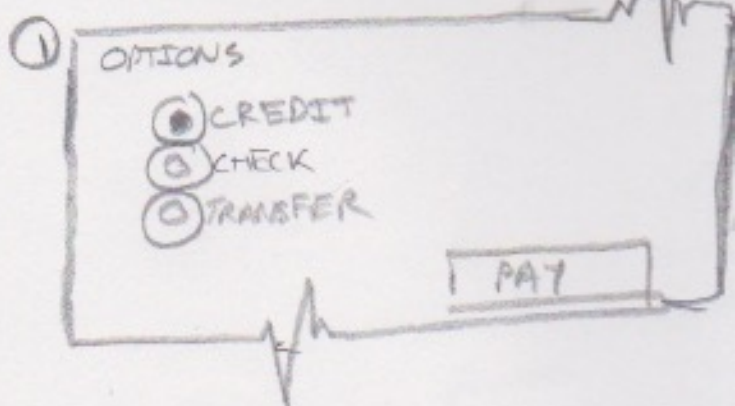

2 submit after payment

4.0 FINAL SUBMISSION

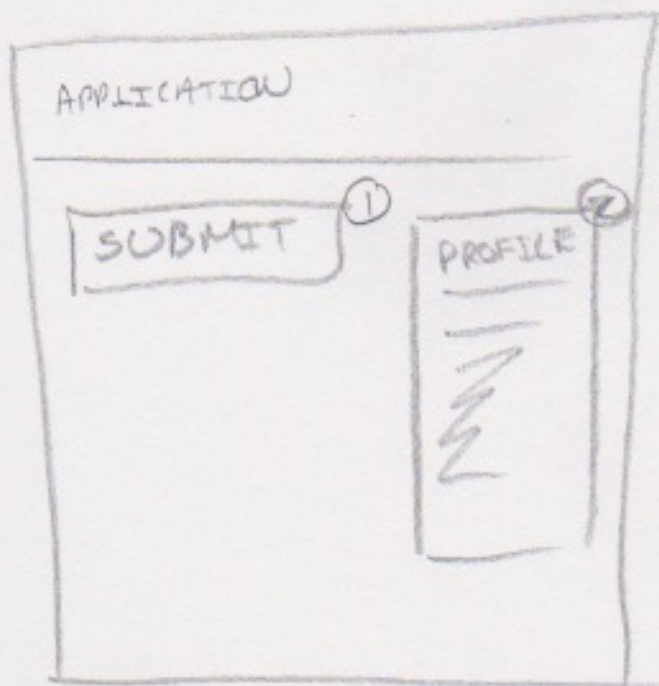

1 Applicant decides how to be notified about decision, can always check back on application portal

2 Profile still available, updates to "submitted" status